

CITY OF MARIBYRNONG  
RECEIVED  
10/02/2025  
URBAN PLANNING

GYMNASTICS CENTRE "TEAM ADRENALIN"  
(AS BUILT & PROPOSED CONDITIONS)  
AT LOT 2, NO 88 GORDON STREET, FOOTSCRAY  
FOOTSCRAY VIC 3011

CITY OF MARIBYRNONG  
ADVERTISED PLAN



<b>A1 House Plans</b> Address; PO Box 211, Blackburn South Vic 3130 Mob; 0434 030 592 E-mail; steve@a1houseplans.com.au Draftsperson; S Hanson - DPAD273 - B/Practitioner Contact; Steve	Project Address  NO 88 (LOT 2) GORDON STREET, FOOTSCRAY	Client  STEPHEN SANTO - TEAM ADERNALIN	Title  ADDRESS & PROJECT DESCRIPTION	Scale/s  N.T.S	Drawing No  P1
		Project No  88GORDON		Project Date  20 JANUARY 2025	

## TOWN PLANNING DRAWINGS

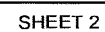

NEIGHBOURHOOD CHARACTER DESCRIPTION - PROPERTIES

NO 88 (LOT 2) GORDON STREET, FOOTSCRAY - EXISTING GYMNASISTICS CENTRE - EXISTING COMMERCIAL BUILDING - SINGLE STOREY BUILDING - SKILLION ROOF STRUCTURE

- 54-82 GORDON STREET, MARIBYRNONG - EXISTING SINGLE STOREY COMMERCIAL BUILDING - SERVICE STATION - SKILLION ROOF STRUCTURE
- 86 GORDON STREET, FOOTSCRAY - EXISTING SINGLE STOREY COMMERCIAL BUILDING - SKILLION ROOF STRUCTURE
- 84 GORDON STREET, FOOTSCRAY - EXISTING SINGLE STOREY COMMERCIAL BUILDING - SKILLION ROOF STRUCTURE
- REAR 84-90 GORDON STREET, FOOTSCRAY - EXISTING SINGLE STOREY COMMERCIAL BUILDING - SKILLION ROOF STRUCTURE
- 90 GORDON STREET, FOOTSCRAY - EXISTING SINGLE STOREY COMMERCIAL BUILDING - SKILLION ROOF STRUCTURE
- 92 GORDON STREET, FOOTSCRAY - EXISTING SINGLE STOREY COMMERCIAL BUILDING - GABLE ROOF STRUCTURE
- 96 GORDON STREET, FOOTSCRAY - EXISTING SINGLE STOREY RESIDENCE - GABLE METAL ROOF STRUCTURE
- 98 GORDON STREET, FOOTSCRAY - VACANT LAND
- 100 GORDON STREET, FOOTSCRAY - VACANT LAND
- 102 GORDON STREET, FOOTSCRAY - VACANT LAND

CITY OF MARIBYRNONG  
ADVERTISED PLAN

- 17 GORDON STREET, FOOTSCRAY - EXISTING 3 STOREY RESIDENTIAL APARTMENT BUILDING - SKILLION ROOF
- 15 GORDON STREET, FOOTSCRAY - EXISTING SINGLE STOREY RESIDENCE - ROOF TILES - PITCHED ROOF
- 13 GORDON STREET, FOOTSCRAY - EXISTING 2 STOREY RESIDENTIAL APARTMENT BUILDING - PITCHED ROOF - ROOF TILES
- 11 GORDON STREET, FOOTSCRAY - EXISTING 2 STOREY RESIDENTIAL APARTMENT BUILDING - PITCHED ROOF - ROOF TILES
- 9 GORDON STREET, FOOTSCRAY - EXISTING 2 STOREY RESIDENTIAL APARTMENT BUILDING - PITCHED ROOF - ROOF TILES
- 7 GORDON STREET, FOOTSCRAY - EXISTING 2 STOREY RESIDENTIAL APARTMENT BUILDING - SKILLION ROOF
- 5 GORDON STREET, FOOTSCRAY - EXISTING 2 STOREY RESIDENTIAL APARTMENT BUILDING - PITCHED ROOF - ROOF TILES
- 3 GORDON STREET, FOOTSCRAY - EXISTING 2 STOREY RESIDENTIAL APARTMENT BUILDING - PITCHED ROOF - ROOF TILES
- 1 GORDON STREET, FOOTSCRAY - EXISTING 2 STOREY RESIDENTIAL TOWN HOUSE BUILDING - PITCHED ROOF - ROOF TILES

- 473 GORDON STREET, MARIBYRNONG - EXISTING 2 STOREY COMMERCIAL BUILDING - SKILLION ROOF STRUCTURE
- 471 GORDON STREET, MARIBYRNONG - EXISTING 2 STOREY COMMERCIAL BUILDING - FLAT METAL DECK ROOF STRUCTURE
- 469 GORDON STREET, MARIBYRNONG - EXISTING 2 STOREY COMMERCIAL BUILDING - FLAT METAL DECK ROOF STRUCTURE
- 467 GORDON STREET, MARIBYRNONG - EXISTING 2 STOREY COMMERCIAL BUILDING - FLAT METAL DECK ROOF STRUCTURE
- 465 GORDON STREET, MARIBYRNONG - EXISTING 2 STOREY COMMERCIAL BUILDING - FLAT METAL DECK ROOF STRUCTURE
- 463 GORDON STREET, MARIBYRNONG - EXISTING 2 STOREY COMMERCIAL BUILDING - FLAT METAL DECK ROOF STRUCTURE

NOTE:

1. THE SITES AND BUILDINGS ACROSS GORDON STREET ARE COMMERCIAL PROPERTIES
2. THE SUBJECT SITE WAS INITIALLY A FACTORY USED FOR MANUFACTURING AND PACKAGING AND HAS BEEN USED AS A GYMNASASTIC CENTRE SINCE AT LEAST 2011
3. THE SITE IS LOCATED IN A INDUSTRIAL 3 ZONE (IN3Z)
4. THE SITE IS SUBJECT TO A DEVELOPMENT CONTRIBUTIONS PLAN OVERLAY (DCPO)

SUBJECT SITE AT NO 88 (LOT 2)  
GORDON STREET, FOOTSCRAY

NEIGHBOURHOOD CHARACTER PLAN & SITE DESCRIPTION

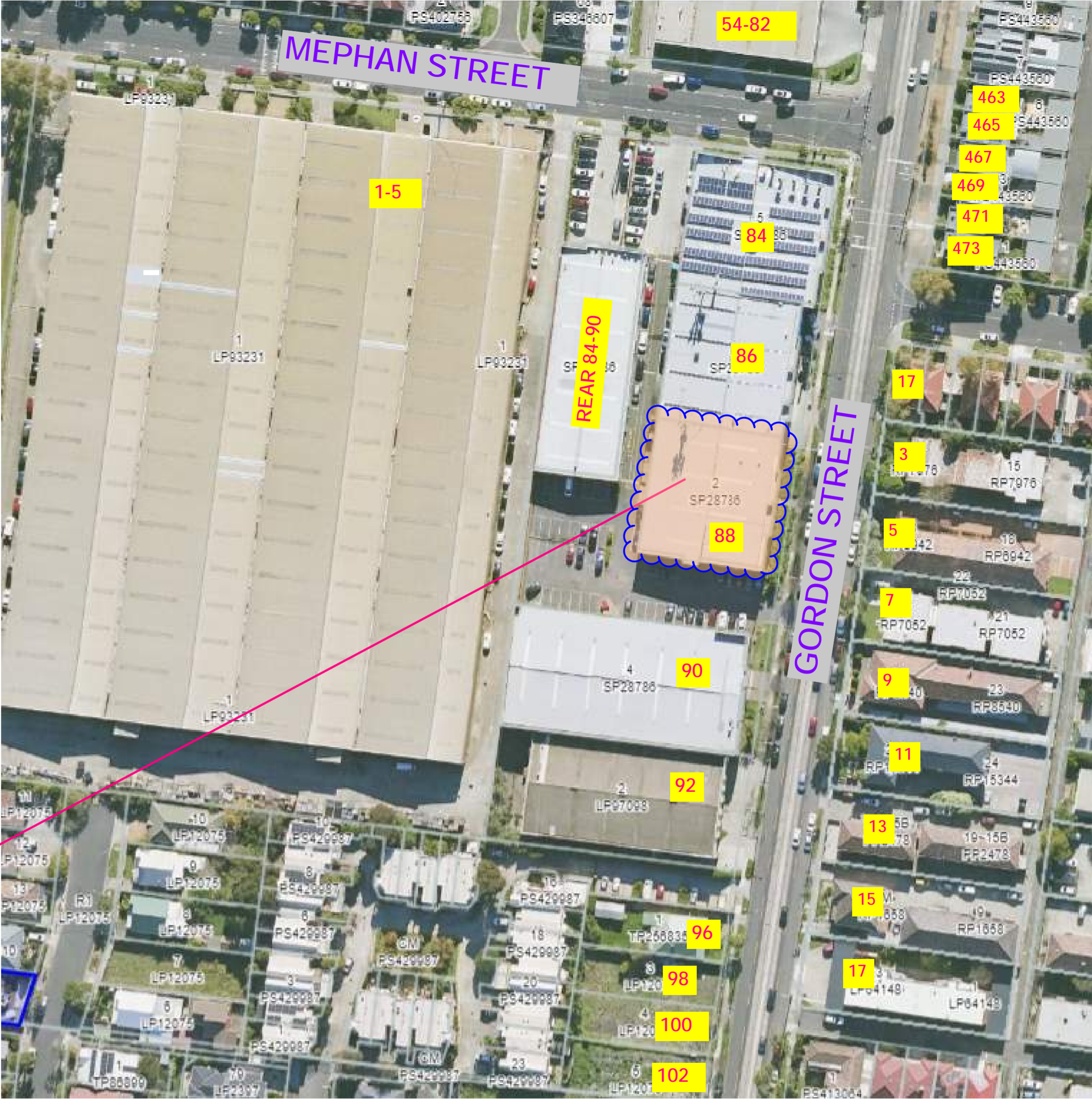



SITE ANALYSIS - 88 GORDON STREET, FOOTSCRAY

- 1. AREA OF THE SITE AT 88 GORDON STREET, FOOTSCRAY = 1104M2
- 2. SITE COVERAGE = 1100M2 = 1100/1100 = 100%
- 3. GROUND FLOOR PLAN LAYOUT = 1100M2
- 4. FIRST FLOOR PLAN LAYOUT = 315M2
- 5. TOTAL GROUND & FIRST FLOOR PLAN LAYOUT = 1,415M2

SITE PLAN LAYOUT

TOWN PLANNING DRAWINGS

CITY OF MARIBYRNONG  
ADVERTISED PLAN

CITY OF MARIBYRNONG  
RECEIVED  
10/02/2025  
URBAN PLANNING

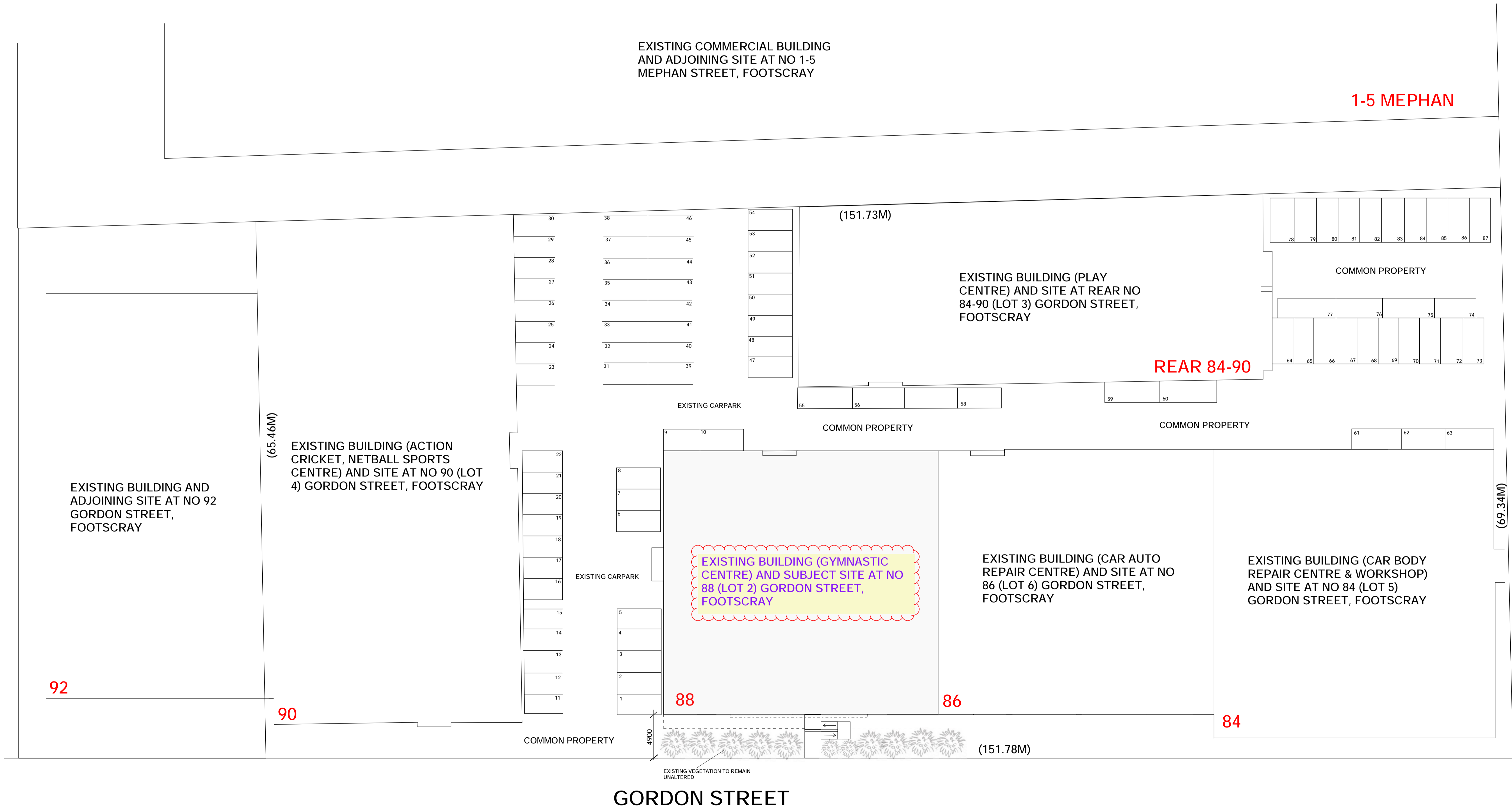

A1 House Plans

Address; PO Box 211, Blackburn South Vic 3130  
Mob; 0434 030 592  
E-mail; steve@a1houseplans.com.au  
Draftsperson; S Hanson - DPAD273 - B/Practitioner  
Contact; Steve

Project Address

NO 88 (LOT 2) GORDON STREET, FOOTSCRAY

Client

STEPHEN SANTO - TEAM ADERNALIN

Project No

88GORDON

Title

SITE PLAN LAYOUT

Scale/s

1:250

AT A1 SIZE

Project Date

20 JANUARY 2025

Drawing No

P4



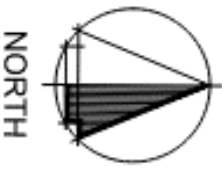

PROPOSED FIRST FLOOR PLAN LAYOUT

TOWN PLANNING DRAWINGS

CITY OF MARIBYRNONG  
ADVERTISED PLAN

CITY OF MARIBYRNONG  
RECEIVED  
10/02/2025  
URBAN PLANNING

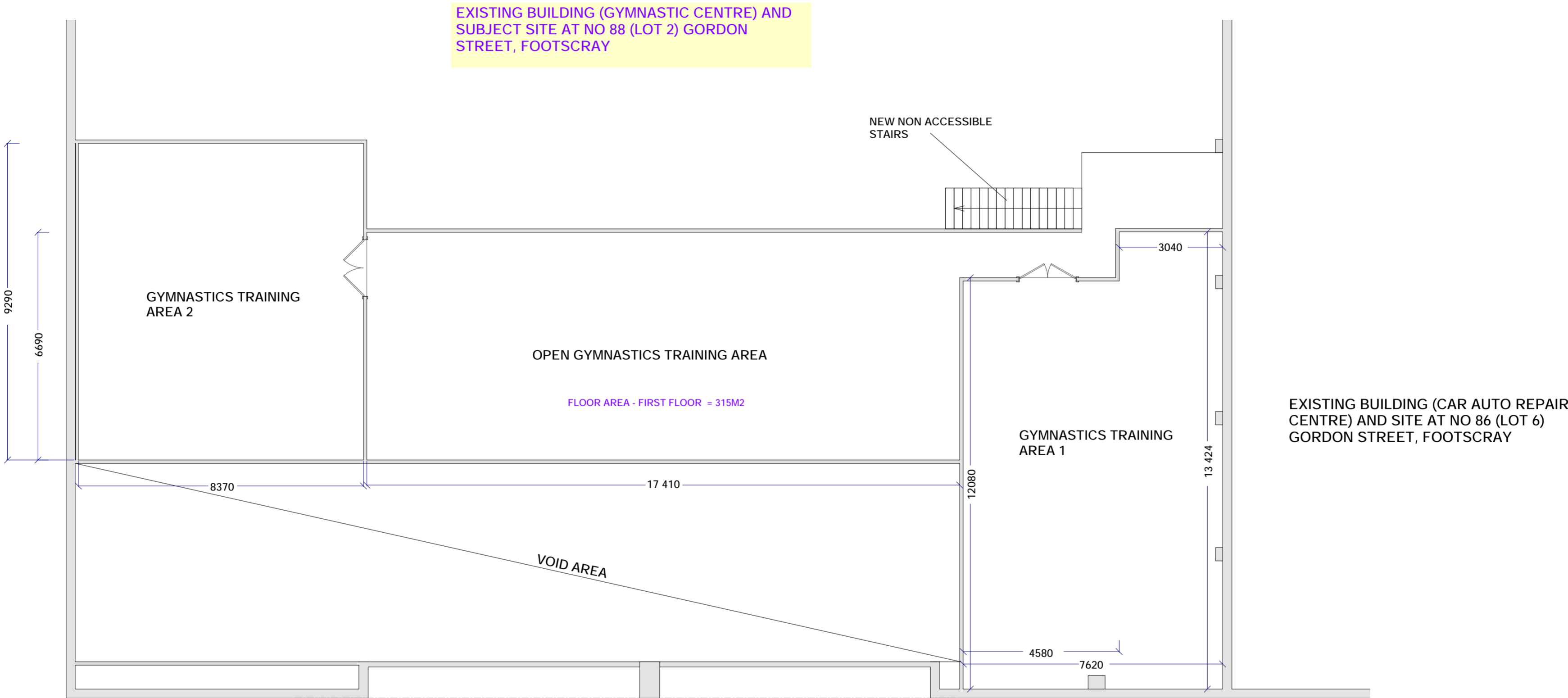

A1 House Plans

Address; PO Box 211, Blackburn South Vic 3130  
Mob; 0434 030 592  
E-mail; steve@a1houseplans.com.au  
Draftsperson; S Hanson - DPAD273 - B/Practitioner  
Contact; Steve

Project Address  
NO 88 (LOT 2) GORDON STREET, FOOTSCRAY

Client  
STEPHEN SANTO - TEAM ADERNALIN  
Project No  
88GORDON

Title  
PROPOSED FIRST FLOOR PLAN LAYOUT

Scale/s  
1:100  
AT A2 SIZE  
Project Date  
20 JANUARY 2025

Drawing No  
P6

GORDON STREET FRONTAGE - EAST ELEVATION - PROPOSED

CITY OF MARIBYRNONG  
RECEIVED  
10/02/2025  
URBAN PLANNING

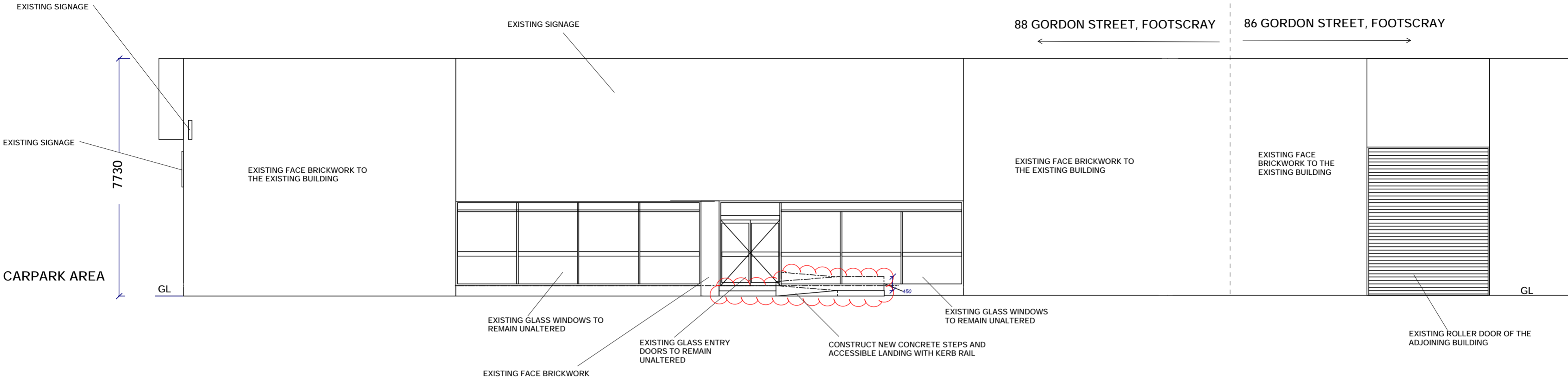

GORDON STREET FRONTAGE - EAST ELEVATION - EXISTING

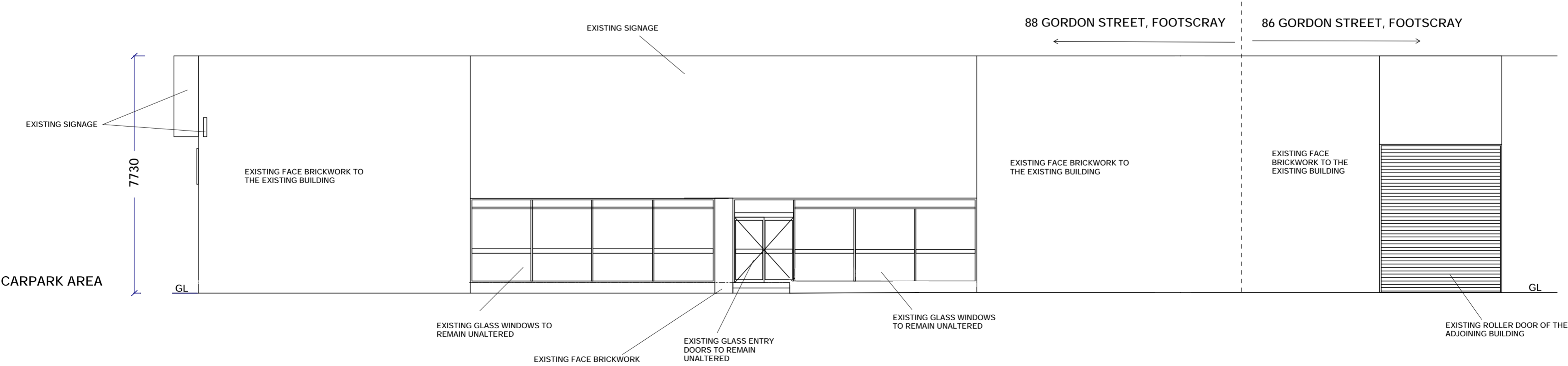

<div><div>A1 House Plans</div><div>Address; PO Box 211, Blackburn South Vic 3130</div><div>Mob; 0434 030 592</div><div>E-mail; steve@a1houseplans.com.au</div><div>Draftsperson; S Hanson - DPAD273 - B/Practitioner</div><div>Contact; Steve</div></div>	Project Address	Client	Title	Scale/s	Drawing No	
		STEPHEN SANTO - TEAM ADERNALIN		1:100		
		Project No		EXISTING AND PROPOSED EAST ELEVATION	AT A2 SIZE	P7
					88GORDON	
	NO 88 (LOT 2) GORDON STREET, FOOTSCRAY			20 JANUARY 2025		

CITY OF MARIBYRNONG  
ADVERTISED PLAN

WEST ELEVATION EXISTING

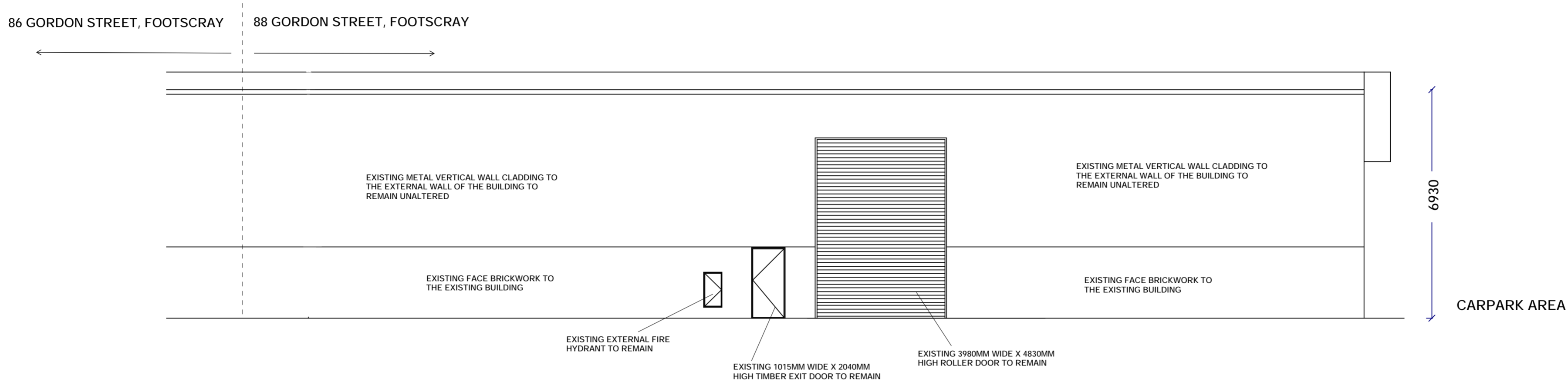

SOUTH ELEVATION - EXISTING

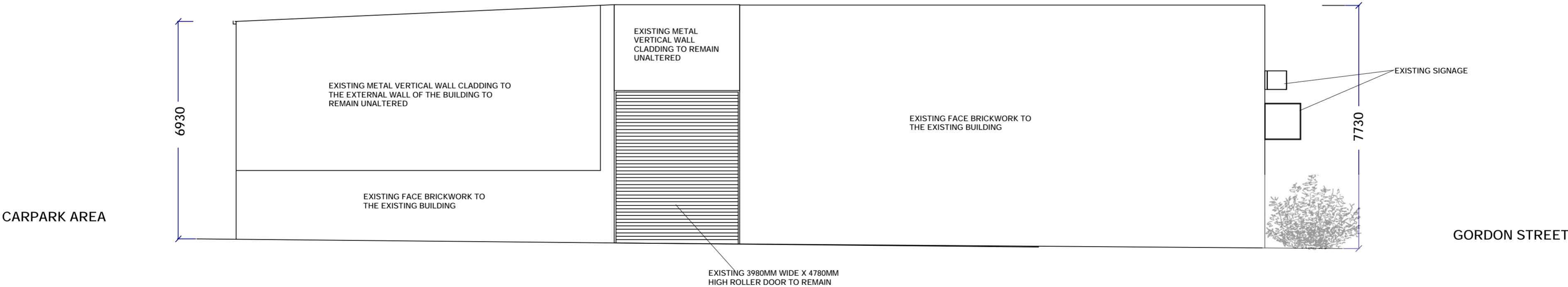

<div>A1 House Plans</div> <div>Address; PO Box 211, Blackburn South Vic 3130</div> <div>Mob; 0434 030 592</div> <div>E-mail; steve@a1houseplans.com.au</div> <div>Draftsperson; S Hanson - DPAD273 - B/Practitioner</div> <div>Contact; Steve</div>	Project Address	Client	Title	Scale/s	Drawing No
	NO 88 (LOT 2) GORDON STREET, FOOTSCRAY	STEPHEN SANTO - TEAM ADERNALIN	EXISTING WEST AND SOUTH ELEVATION	1:100	P8
		Project No		AT A2 SIZE	
		88GORDON		Project Date	
				20 JANUARY 2025	